

D/Sense® Crystal™

ORAL CARE

Dual-Action Crystal Precipitate Desensitizer

ZERO IN ON **POST-OP TOOTH SENSITIVITY.**
D/SENSE CRYSTAL STOPS THE PAIN!



Pain relief in
just **30 seconds!**



Fast-acting and long-lasting, D/Sense Crystal is ideal for all post-op sensitivity when caries is not the cause.

10 OUT OF 10 DENTAL EVALUATORS RECOMMEND YOU TRY D/SENSE CRYSTAL FOR YOURSELF!

D/Sense Crystal is a one-step, dual-action desensitizer and cavity liner. It reacts with dentin to precipitate microcrystals of calcium oxalate and potassium nitrate. These crystals penetrate deeply into the tubules and seal the dentinal surface with a continuous, acid-resistant complex (typically less than 3 microns thick).

D/Sense Crystal is intended for clinical scenarios when caries is not present but the patient complains of post-op sensitivity or naturally occurring dentin hypersensitivity.

- Patented single-component, dual-action formula
- Provides fast desensitizing with deep, long-lasting crystal formation
- Occludes dentinal tubules with calcium oxalate and potassium nitrate
- Unique delivery system, with SofNeedle™ Applicator
- Time-saving, single-step technique
- Accurate, direct application - no dripping and less waste
- Kind to soft tissues - can be used at the gum line and/or exposed root surfaces



*Independent lab. Data on file.

INDICATIONS FOR USE

- Non-carious cervical lesions (NCCLs)
- On any exposed dentin surface, e.g., the margins around temporary crowns
- Before and after tooth bleaching
- Under esthetic restorations
- Gingival recession
- Before and after prophylaxis

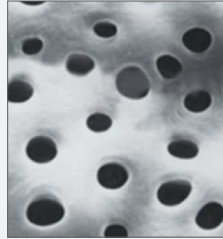

Dentin before treatment with D/Sense Crystal.

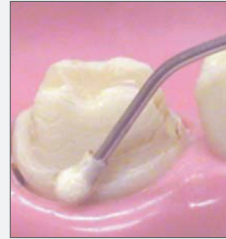

SofNeedle Tip accurately treats dentin without harming soft tissue.

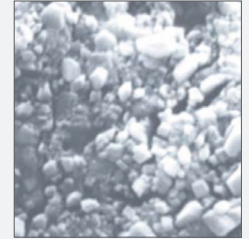

Dentin after treatment with D/Sense Crystal. Calcium oxalate and potassium nitrate crystals effectively occlude the tubules and seal the dentin surface.

ACTIVE INGREDIENT: Potassium binoxalate

INSURANCE CODE: ADA CDT CODE 09910

CENTRIX OFFERS A SUITE OF PRODUCTS TO HELP ADDRESS SENSITIVITY POST-OP, OR TO EVEN PREVENT IT FROM OCCURRING IN THE FIRST PLACE:

D/Sense Crystal – is a one-step, dual-action desensitizer gel and cavity liner used to treat post-op tooth sensitivity not caused by caries.

SilverSense SDF™ – is a 38% silver diamine fluoride used for treating sensitivity caused by caries.

Glu/Sense™ – is for use pre-operatively when caries have not been present, in either esthetic direct or indirect restorations to prevent the development of post-op sensitivity.

ORDERING INFORMATION

REF 310106 D/Sense Crystal, 6 x 1 mL multi-use syringe, 24 x SofNeedle Tip ga

REF 290038 144 x SofNeedle Tip, 22 ga

Ordering is easy! **Call 800.235.5862** or contact your preferred dealer.
Visit [centrixdental.com](https://www.centrixdental.com) for more information.